

Incontinence Urinary & Wound Care Products

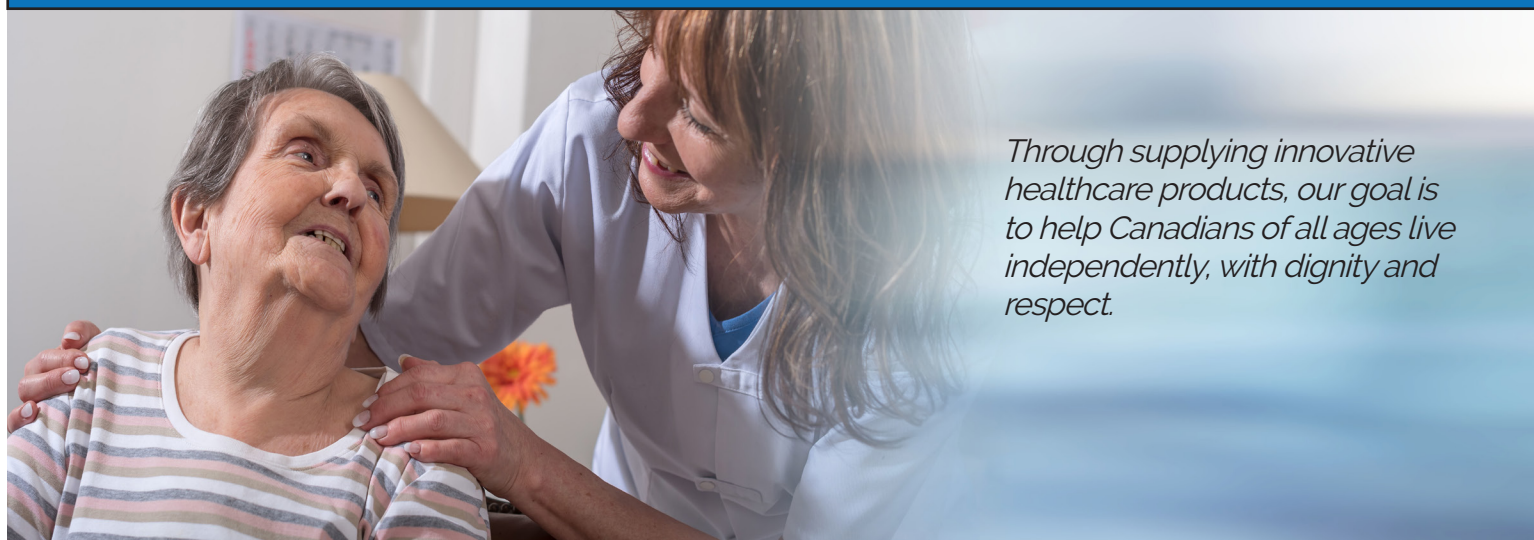

Through supplying innovative healthcare products, our goal is to help Canadians of all ages live independently, with dignity and respect.



ABENA®

To order or get more information:

1-844-323-0022

sales@westechhealth.com

orders@westechhealth.com

www.westechhealth.com



UROCARE®



Sir! UR free to go!
Portable Urinal for Men



Ventopedic™
by **TexMedico** The effective moisture & pressure reduction solution.

A Canadian company bringing Canadian and international products with innovative design to your facility. We search manufacturers worldwide to bring you added value and great products along with our high standards of customer service. Westech offers over 30 years of experience in the healthcare industry to assist you in providing the best level of care for your clients. Westech Health Care is a value driven partner!

Jeff Jones, Pres., Westech Health Care Ltd.



ECOLOGICALLY RESPONSIBLE TODAY FOR TOMORROW

The Future is in our Hands!



Abena Skin Care

Our concept is based on our long experience within international health care sectors.

- Our product range covers everything from normal to dry skin care
- Most of our products are paraben-free.
- In addition, we carry a special product line that is dedicated to sensitive skin care.



Creams and Lotions

- Covers needs from normal to exposed skin
- Hand creams to suit normal and sensitive skin
- Contains nursing ingredients that add moisture to the skin
- Regenerates the skin's own defense system and restores skin elasticity

Washing Without Water

- Covers every need in daily hygiene and care
- For normal skin, exposed skin, dry skin and sensitive skin
- Contains nourishing components that prevent the skin from drying out
- Products easy to rinse off and leaves no irritation



SKIN CARE

Adult Incontinence Products

We understand Cost is important, but cheapest is not always the least expensive solution. ABENA inco products have the highest proven absorbency and the best fitting options. Fewer changes, less leakage, lower IAD and more comfort!



Bambo Nature disposable diapers are more than just eco-friendly—they're safe and offer supernatural performance! Free of harmful chemicals and all known allergens, our diapers have a unique three-layer design and super-absorbent core that can stand up to multiple wettings—even overnight. Combined with our fully breathable backsheet, baby's sensitive skin will stay dry and comfortable. A wetness indicator changes color to indicate when a change is needed and our flexible, waistband and latex-free leg cuffs help diapers stay in place while maximizing movement so your child can boot, scoot and boogie all day long.



Washing With Water



Certified Skin-Safe Skincare

Our new skincare line has received the coveted Nordic Ecolabel, Danish Asthma and Allergy Association label and has been natural and organic certified by Eco-cert. These certifications guarantee that our skincare is gentle on both baby and the environment.

ABENA®

Adult incontinence products come in many shapes and sizes, but ABENA-Man™ pads are specifically shaped to fit the male anatomy. The design of ABENA-Man™ incontinence pads provides a discreet solution that enables the user to lead a normal and active life.

Abena-Man Features

ODOR FREE TECHNOLOGY

Advanced odor control systems and innovative cores lock away wetness and odors.

ULTRA DRY ACQUISITION LAYER

Fast-acting absorption inlet channels ensure instant absorption, keeping the top layer dry.

LEAKAGE BARRIERS

Anatomically-designed advanced leakage barriers are strategically placed and aligned with the body to reduce the chance of leakage. .

SUPER ABSORBENT CORE

The core nature of ABENA products comes down to unparalleled absorbency.

FULLY BREATHABLE BACKSHEET

that promotes a cooler and more comfortable experience by keeping moisture away from the skin.

ADHESIVE STRIP

These elastic tabs are equipped with an adhesives & hooks system, allowing for fast and easy repositioning.



A large advertisement for ABENA-Man. It features a man in a black jacket riding a bicycle. The ABENA-Man logo is prominently displayed at the top. Below it, the text "SAFE. DISCREET. ABSORBENT. so you can live boldly." is shown. In the center, there is an image of the ABENA-Man pad and its packaging. At the bottom, text reads: "Engineered for the MALE ANATOMY, these pads will help you STAY COOL with our 100% BREATHABLE backsheet."

Advanced Wound Care

Achieve quality, affordable outcomes with the new Abena premium line of advanced wound care products.

Abena® has developed a comprehensive portfolio of advanced wound care solutions with ingredients that are clinically proven to support effective skin care and promote healing. Our extensive range of dressings include foams (with/without adhesive border), silicone foams (with/without adhesive border), hydrocolloids, and calcium alginates (with/without silver). Dressings are designed to support the treatment of acute and chronic wounds, with options ranging from light to heavy absorption. Our products are simple for clinicians to use and easily fit into existing care protocols, helping to deliver quality outcomes, including patient comfort and satisfaction, at a competitive cost.



Silicone Foam Dressings (Non-Adhesive & Adhesive)

Abena's Silicone Foam Dressing is a highly absorbent self-adherent silicone foam dressing consisting of a soft silicone contact layer, a flexible polyurethane foam pad, and a vapor-permeable, moisture-proof outer film. The silicone adhesive sticks to surrounding skin but not to the wound bed, helping to minimize pain and the risk of damage to the wound area. The dressing is comfortable, conformable, and can be cut to fit.

Foam Dressing (Adhesive & Non-Adhesive)

Abena's Foam Dressing with Adhesive Border is a hydrophilic polymer with a three-dimensional foam structure that is processed by the latest technological advancements to quickly absorb wound exudate and help maintain a moist wound healing environment. The low-profile adhesive border is shower-proof and helps prevent exudate leakage. The dressing is designed to not stick to the wound and help minimize user's discomfort upon removal.

Calcium Alginate (with/without Silver) Dressings

Abena's Calcium Alginate Dressing with Silver is made of natural fibers derived from seaweed. It is designed to be highly absorbent and form a gel-like covering over the wound, to help maintain a moist environment that promotes wound healing. The gel-like surface also helps keep the dressing from adhering to the wound, which aids to minimize discomfort upon removal. The most fascinating aspect about this dressing is that it can restrain bacteria growth and help reduce infection.

Hydrocolloid Dressings

Abena's Hydrocolloid Dressing is an adhesive wound contact dressing. It absorbs wound fluid and provides a moist environment which supports the body's healing process and promotes autolytic debridement (removal of necrotic material from the wound) without damaging new tissue. Hydrocolloid Dressings act as a barrier to the wound against bacterial, viral, and other external contamination, which help minimize the potential of exposure to nosocomial or infectious agents. All Hydrocolloid Dressings may be used alone or in combination with other wound care products as directed by your healthcare professional.

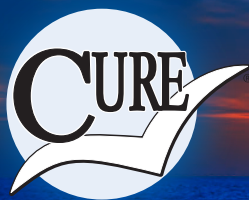

Innovations FROM CURE MEDICAL

NEW Products

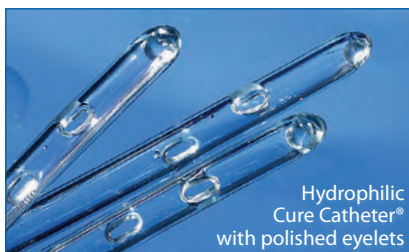

Hydrophilic
Cure Catheter®
with polished eyelets



Hydrophilic Cure Catheter®



Hydrophilic Cure Catheter®
with purified water, textured
gripper sleeve and polished eyelets

The **Cure Catheter®** is now available with a hydrophilic coating which easily hydrates in the pouch. A unique, textured gripper facilitates ease of use, and polished eyelets help ensure comfort.



Cure Medical® Pocket Catheter



Cure Medical® Pocket Catheter
with Lubricant



Cure Medical® Pocket Catheter Kit

Additionally, the U-shaped **Cure Medical® Pocket Catheter** for men is now available in three configurations: Single, Single with Lubricant and as a Kit. All three options are small enough to fit in most deep pants pockets.

NEW Dual Opening Package

To help improve ease of use, the female and male **Cure Catheter®** package has changed from a single opening to a unique dual opening.



UNIQUE Pursuit of a Cure

Cure Medical is proud of the innovative, unsurpassed commitment to **donate 10% of net income in support of research for a cure for spinal cord injury and central nervous system disorders.** As a result, simply by using any Cure Medical product, end users can experience all these premium benefits:

- **Always** smooth polished eyelets for comfort
- **Not** made with DEHP*, BPA nor natural rubber latex
- **Always** supporting research for a cure



Cure Catheter®

The sterile, single-use Cure Catheter® features polished eyelets on a straight or coude tip. It is offered with a funnel end in male, female, and pediatric lengths.

Offered as a case of 300 units (10 boxes of 30 units in each box).

Part No.	Description	French Size
M8	Male, 16", Straight Tip	8
M10	Male, 16", Straight Tip	10
M10C	Male, 16", Coude Tip	10
M12	Male, 16", Straight Tip	12
M12C	Male, 16", Coude Tip	12
M14	Male, 16", Straight Tip	14
M14C	Male, 16", Coude Tip	14
M16	Male, 16", Straight Tip	16
M16C	Male, 16", Coude Tip	16
M18	Male, 16", Straight Tip	18
M18C	Male, 16", Coude Tip	18
HM12	Male, 16", Straight Tip, Hydrophilic	12 NEW
HM14	Male, 16", Straight Tip, Hydrophilic	14 NEW
HM16	Male, 16", Straight Tip, Hydrophilic	16 NEW
F8	Female, 6", Straight Tip	8
F10	Female, 6", Straight Tip	10
F12	Female, 6", Straight Tip	12
F14	Female, 6", Straight Tip	14
F14NC	Female, 6", Straight Tip, No Connector	14
F16	Female, 6", Straight Tip	16
F18	Female, 6", Straight Tip	18
P8	Pediatric, 10", Straight Tip	8
P10	Pediatric, 10", Straight Tip	10
P12	Pediatric, 10", Straight Tip	12
P14	Pediatric, 10", Straight Tip	14

Cure Catheter® Closed System

The sterile, single-use, unisex Cure Catheter® Closed System features polished eyelets on a pre-lubricated catheter tip with an integrated 1500 ml collection bag as a Single or as a Kit. *Offered as a case of 100 units.*

Part No.	Description	French Size
CB8	Closed System Single, Straight Tip	8
CB10	Closed System Single, Straight Tip	10
CB12	Closed System Single, Straight Tip	12
CB14	Closed System Single, Straight Tip	14
CB16	Closed System Single, Straight Tip	16
CS8	Closed System Kit, Straight Tip	8
CS10	Closed System Kit, Straight Tip	10
CS12	Closed System Kit, Straight Tip	12
CS14	Closed System Kit, Straight Tip	14
CS14C	Closed System Kit, Coude Tip	14
CS16	Closed System Kit, Straight Tip	16

Cure Medical® Pocket Catheter

The flexible, U-shape Cure Medical® Pocket Catheter enables men to conveniently and discreetly carry the product in a pants pocket.

Offered as a case of 300 units (10 boxes of 30).

PartNo.	Description	FrenchSize
M12U	Male, 16", Straight Tip	12
M14U	Male, 16", Straight Tip	14
M14UL	Male, 16", with Lubricant	14 NEW
M16U	Male, 16", Straight Tip	16
<i>Offered as a case of 90 units (3 boxes of 30).</i>		
M14UK	Male, 16", Straight Tip, Kit	14 NEW

Cure Twist™

The Cure Twist™ is the ideal choice for women on the go who value discretion and convenience.

Premium Cure Twist™ features include:

- No Drip/No Mess cathing
- Pre-lubricated straight tip with polished eyelets
- Easy, twist open top
- Universal funnel end

Offered as a case of 10 boxes (30 units in each box).

PartNo.	Description	FrenchSize
T10	Female, 6", Straight Tip	10
T12	Female, 6", Straight Tip	12
T14	Female, 6", Straight Tip	14

Cure Medical® Catheter Insertion Kit

The Insertion Kit includes a nonstaining BZK wipe, one packet of lubricating jelly, one pair of gloves, an underpad, and a 1500 ml collection bag with or without a universal connector.

Offered as a case of 100 units.

Part No.	Description
K1	Catheter Insertion Kit
K2	Catheter Insertion Kit with universal connector on the bag

Offered as a case of 90 units.

Part No.	Description
K2-90	Catheter Insertion Kit with universal connector on the bag



Cure Medical
3700 Newport Blvd., Ste. 301
Newport Beach, CA 92663
800.570.1778 | www.curemedical.com



Since 1975, Urocare has committed its resources to creating innovative products that meet the needs of healthcare providers and patients alike. Urocare has turned a single product into an entire line of health care products that have become recognized and requested in countries around the globe. These products have unique practical benefits which are the result of years of research, development, customer feedback and refinement. Each is designed to be the most durable, safe and easily used product available today.

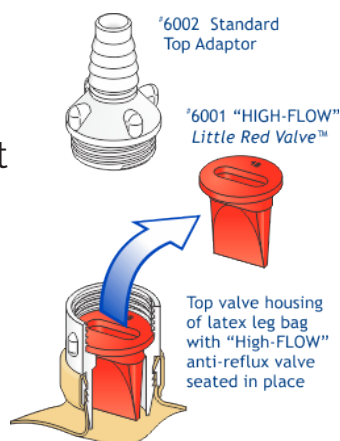

Urocare is the sole manufacturer of reusable latex leg bags, disposable vinyl leg bags and urinary drainage Bottle that incorporate the full advantages of our famous, Little Red Valve®. This remarkable anti-reflux valve is self-cleaning and interference free; preventing back flow of urine, thereby reducing the risk of bladder distention and possible infections often incurred with the use of previous products.

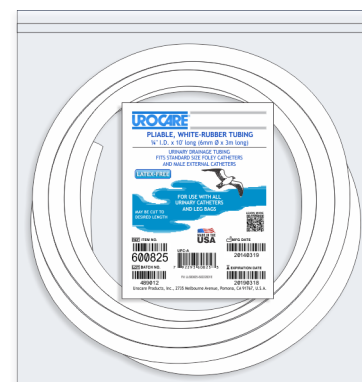
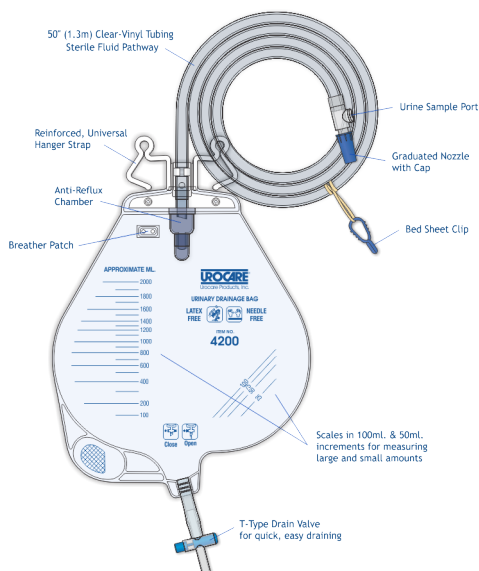

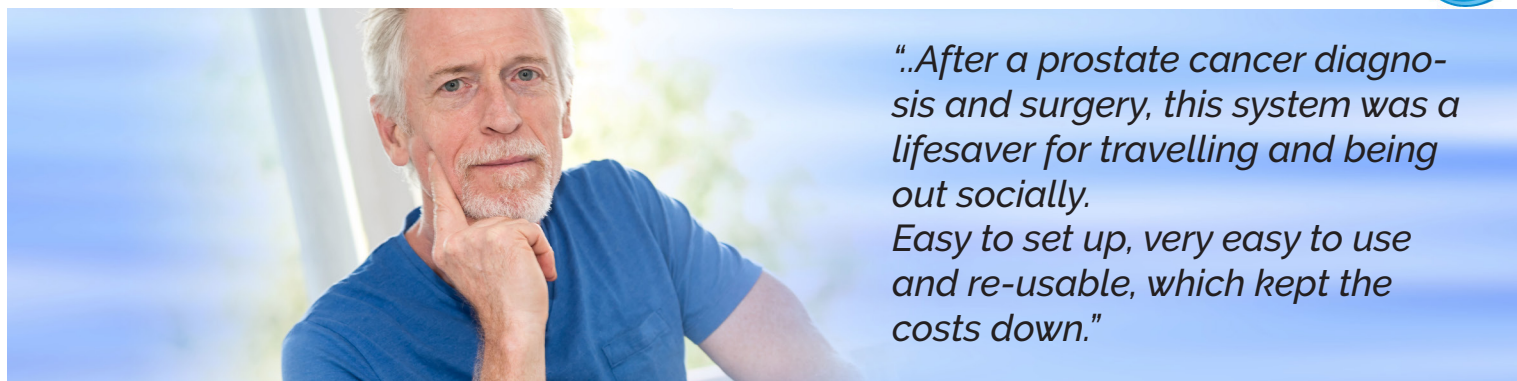

"..After a prostate cancer diagnosis and surgery, this system was a lifesaver for travelling and being out socially. Easy to set up, very easy to use and re-usable, which kept the costs down."

UR Free To Go

A urine collection system that has some very unique features:

- ✓ Non-Catheter and Non-Diaper
- ✓ Reusable
- ✓ Comfortable
- ✓ Convenient
- ✓ Practical
- ✓ Odourless

Effective and safe everyday solution for men with incontinence.





Ventopedic – A Solution to Skin Integrity Maintenance

The entire Ventopedic product line is built around an effective moisture transport technology system aimed at maintaining skin integrity on a variety of body parts. Structured around fabric functionality, the Ventopedic products are designed to effectively draw moisture away from the skin while the 3 dimensional interior found in every product controls and /or eliminates any moisture absorption. The continuous airflow ventilation inside each product allows it to keep dry even in the highest levels of humidity.

What makes Ventopedic products so unique?

Every Ventopedic product has different attributes that make them unique, but their ability to NOT ABSORB moisture is what makes them stand out. The fabric functionality behind each Ventopedic product is like no other on the market today. Many product manufactures will claim to have products that draw moisture or perspiration away from the skin, but where will the moisture or perspiration end up... most likely inside the products, and that is where we are different! Our clinical test results confirm that the Ventopedic concept will remain dry even under extreme humidity conditions (38°C / 98% Humidity).

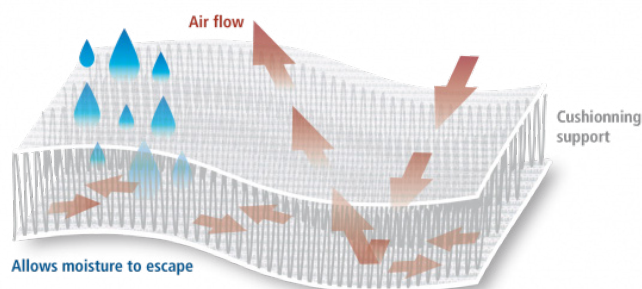

World's 1st non-leaching
antimicrobial gloves

See how Abena's Antimicrobial Gloves are revolutionizing the future of infection prevention

Abena Antimicrobial Gloves are a new type of medical examination glove with built-in antimicrobial technology to fight infection and combat antimicrobial resistance.

COMING SOON

#180225458



Interested in a New Glove?
Ask Westech about our
upcoming ABENA launch.
Designed for many different
applications.
www.westechhealth.com



Our Values

Trust
Honesty
Integrity
Knowledge
Respect
Professionalism

"By offering innovative health care products, it is our goal to help Canadians of all ages live independently with dignity and pride"

Customer Service and Support

Westech Health Care Ltd.
Corporate Office
#154, 5255 McCall Way NE
Calgary, Alberta
T2E 7J5

www.westechhealth.com
sales@westechhealth.com
orders@westechhealth.com
Main: 587-323-0022
Toll Free: 844-323-0022
Fax: 587-323-0159